

Corinth

High Value Plant and Animal Habitats



This map is nonregulatory and is intended for planning purposes only

- Organized Towns

Developed

Rare or Endangered Wildlife*

Endangered, Threatened, or Special Concern Species

Rare or Exemplary Plants and Natural Communities

Rare and Exemplary Natural Communities

Significant Wildlife Habitat

Significant Vernal Pools

Deer Wintering Area

Inland Waterfowl and Wading Bird Habitats
- Impervious surfaces such as roads and buildings.

Mapped observations of rare wildlife species.

Mapped features are based on field surveys and aerial photo interpretation.

Surveyed pool depressions used for breeding by amphibians and other indicator species and that portion of the critical terrestrial habitat within 250 ft of the spring or fall high water mark.

Forested area possibly used by deer for shelter during periods of deep snow and cold temperatures.

Breeding, migrating/staging, or wintering areas for inland waterfowl or breeding, feeding, loafing, migrating, or roosting areas for wading birds.

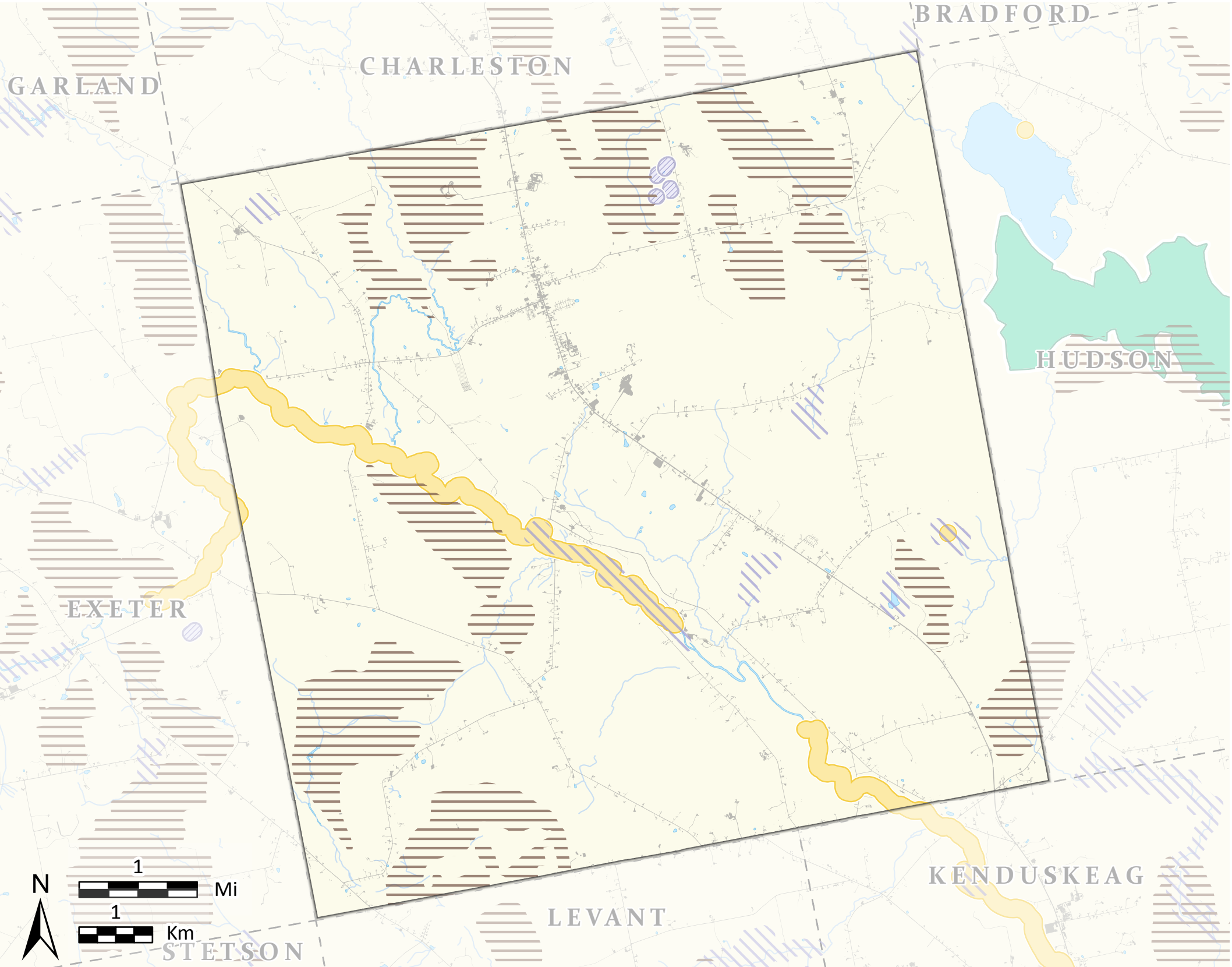

Beginning with Habitat (BwH) equips Maine communities, landowners, and conservation partners with tools to protect, restore, and connect important habitats and ecosystems in a changing climate. www.beginningwithhabitat.org

April 2025

TOWN BOUNDARIES - ME Office of GIS (2021)
HYDROLOGY - U.S. Geological Survey National Hydrography Dataset(2016)
DEVELOPED - NOAA Coastal Change Analysis Program (C-CAP) (2022)

RARE, ESSENTIAL & SIGNIFICANT WILDLIFE HABITATS - ME Office of GIS, ME Dep. of Inland Fisheries & Wildlife (2024)
RARE NATURAL COMMUNITIES & PLANTS - ME Natural Areas Pgm (2024)